

Assembly Instructions

Customer Service
US: 1-800-645-2986

Instrucciones de Ensamblaje

Servicio de atención al Cliente
US: 1-800-645-2986

Directives d'assemblage

Service à la clientèle
Canada: 888-645-2986

Portable Eyewash Station

Model: 708387

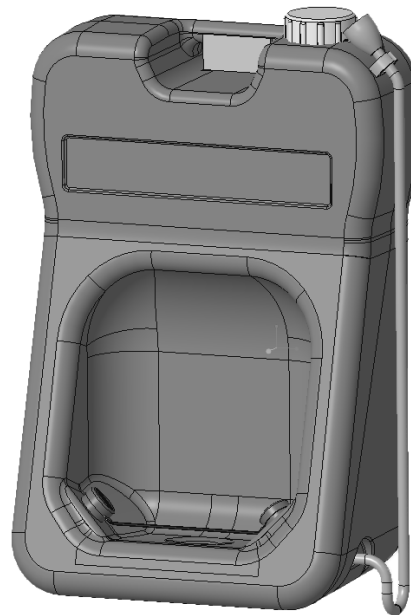

This product complies with ANSI Z358.1-2014 standard.

WARNING

- Filled unit weighs approximately 195 lbs. Ensure that the wall used for mounting and anchoring can sustain the weight of a full container and user.
- An unfilled unit will lead to under performance during eye washing. Make sure that tank is always filled.
- Ensure spray heads are clean from debris and are properly sealed.
- For use with clean, clear potable water and sterile eye wash solution.
- Be sure to follow guidelines from sterile eye wash solution manufacturer to ensure a safe and working eye wash station.

ATTENTION

- Ensure that operating instructions are understood by all personnel capable of using the unit.
- Eye wash station should be inspected on a weekly basis. Inspect more frequently if it is installed in an environment exposed to the elements.

- Spray heads should be installed about 3 feet from the ground to accommodate user.
- Failure to follow installation instructions will void warranty.
- Be sure to not over tighten any threads in the unit.
- Unit should not be used for any purpose other than instructed in this manual.

Read this manual thoroughly prior to installation, operation or maintenance. Keep these instructions in a safe location for future reference. For questions, visit globalindustrial.com or contact Customer Service at 1-800-645-2982.

Portable Eyewash Station

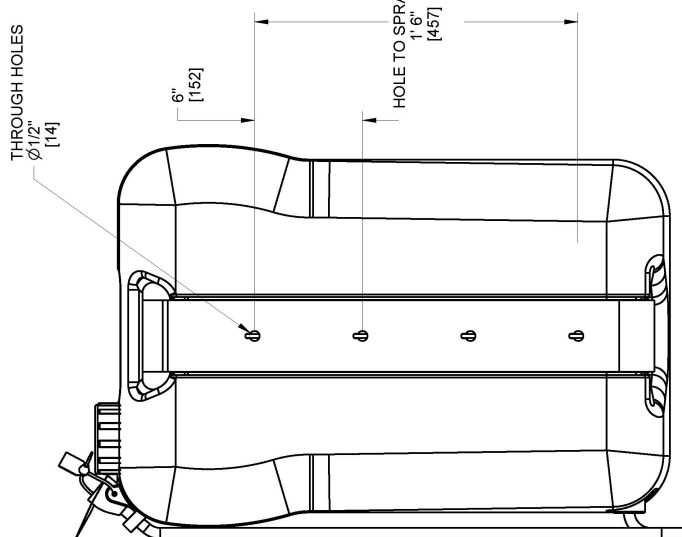
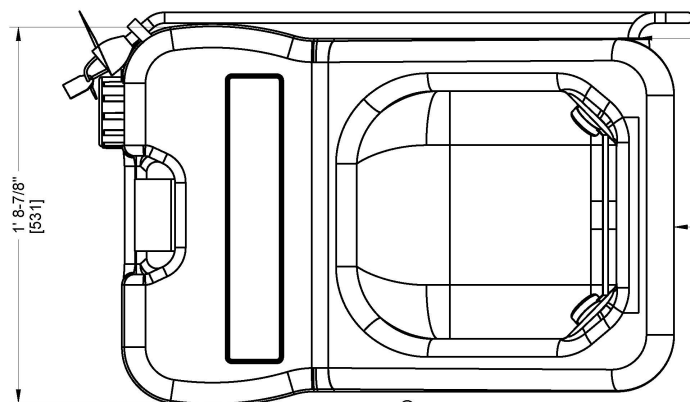
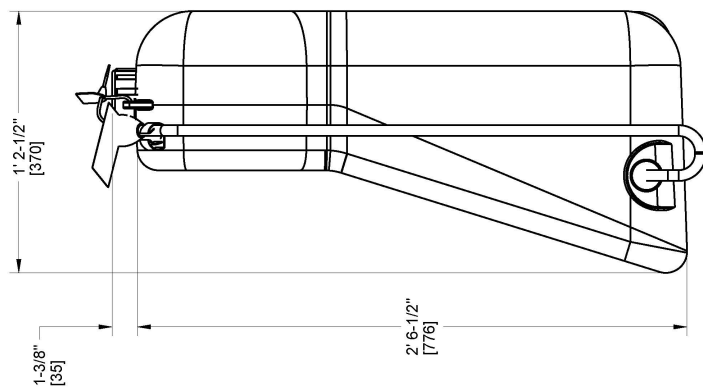

1: Inches
[25.4]: Millimeters

CONTENTS	
Bag	Description
-	Water Tank
-	Mounting Bracket
-	Top Lid
-	Hose Drain Plug
-	Spray Heads
1	Tamper Seal
1	Drainage Nipple
1	Inspection Tags
1	Pull Strap
2	Hose Clip and screw
2	Wash Hose

Tools Required	
Description	
Phillips Screwdriver	
Flat head Screwdriver	
Level	
Drill	
Drill Bit	
Measuring Tape	
Safety Glasses	
Fastener (x4)	

NOTICE

Unit does not come with hardware for bracket mounting. Use hardware capable of holding unit weight of 195 lbs plus user.

WEIGHT:

Empty tank: 27 lbs
Filled Tank : 194 lbs

Portable Eyewash Station

Installation:

1

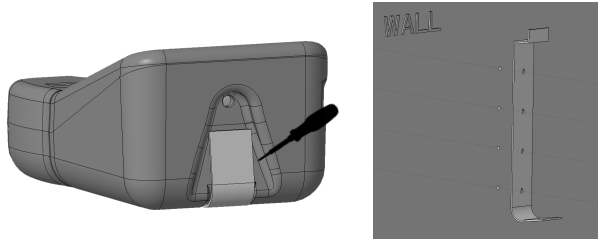

Bracket Removal

Remove bracket from tank using flat screwdriver. After selecting desired height for the spray head, reference the dimension drawings on page 2 to determine the drilling hole height.

2

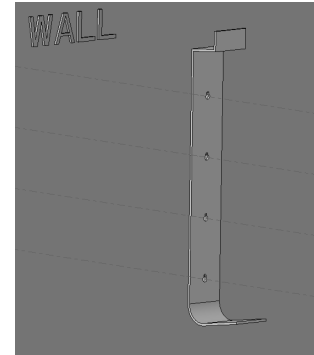

Hole Drilling Placement & Bracket Installation

Mark drilling holes using level to ensure holes are aligned. After the holes have been drilled, use wrench and hardware to tighten down the bracket.

3

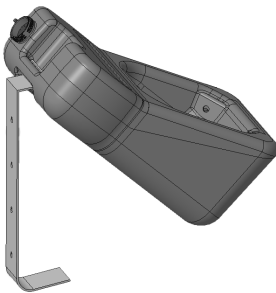

Attach tank to bracket.

Mount empty tank onto bracket. Run the handle of the tank through the bracket, then pivot down until bottom of the tank snaps into place.

4

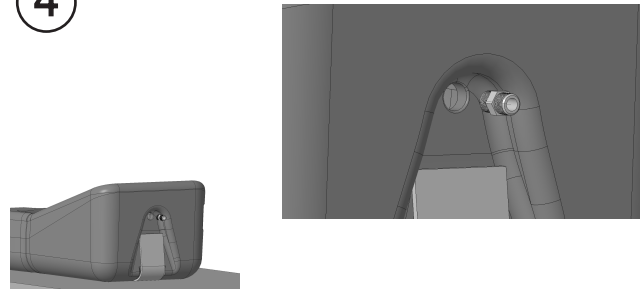

Drainage Nipple Installation

Install drain nipple by threading through the bottom of the tank.

5

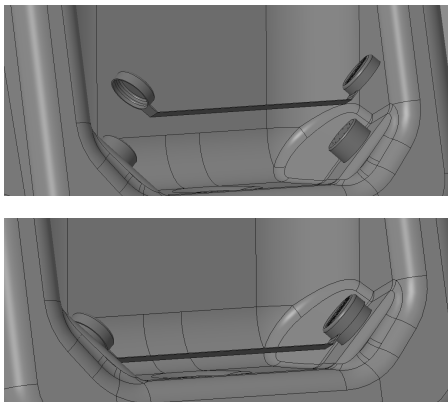

Pull Strap Installation

Ensure spray heads are not loose by rotating clockwise. Fit the pull strap over the spray heads.

6

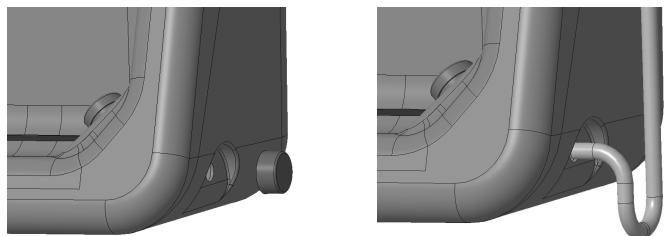

Hose Installation

Remove Hose Drain plug from side of the tank. Attach wash hose to the side of the tank.

Portable Eyewash Station

7

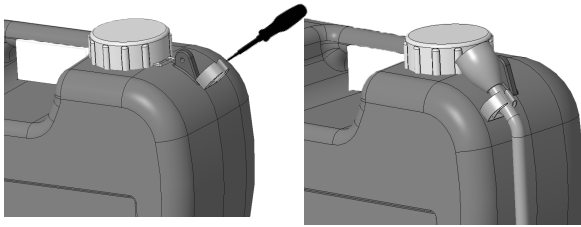

Hose Clip Installation

Attach hose clip on right side, approximately 1 and 1/2 inches from the top of the tank. Use Phillips head screwdriver to drive screw into tank. Once attached, snap hose to hose clip.

8

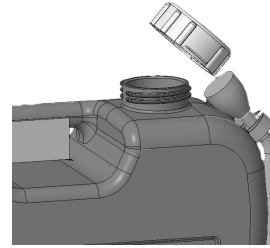

Water + Sterile Eye Wash Solution

Fill the tank with 20 gallons of POTABLE WATER and the proportional amount of eye solution instructed by the manufacturer.

9

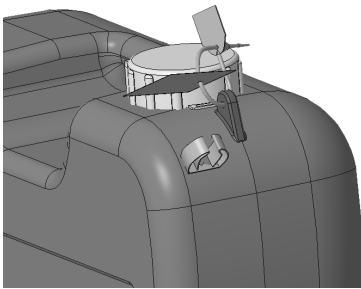

Maintenance Tag / Tamper Seal

Run tamper seal through top lid, tank hole, and maintenance tag. Mark time and date of inspection.

Operation Instructions

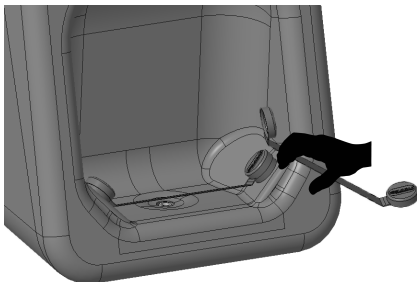

To flow water, pull strap from the handle.

Leak inspection

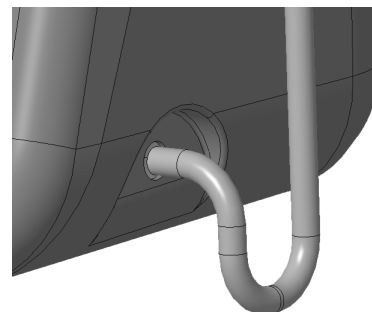

If leaks occur in any connection throughout tank, turn connections clockwise to ensure tight seal.