DEWALT

ATOMIC COMPACT SERIES™



OUR SHORTEST HIGH TORQUE IMPACT DRIVER EVER**

DCF850
20V MAX* ATOMIC 3-SPEED 1/4" IMPACT DRIVER

This 20V MAX* Atomic 3-Speed 1/4" Impact Driver is our shortest high torque impact driver ever**.
At only 3.97” in length, the impact driver fits into tighter applications like narrow cabinetry or framing where otherwise you would need to grab another tool. The lightweight and compact Impact Driver does not sacrifice performance with its brushless motor that delivers 1825 in-lbs of torque and 3250 RPM to drive larger diameter screws.

20V MAX* BRUSHLESS™

ATOMIC COMPACT SERIES™

20V MAX* ATOMIC 3-SPEED 1/4" IMPACT DRIVER



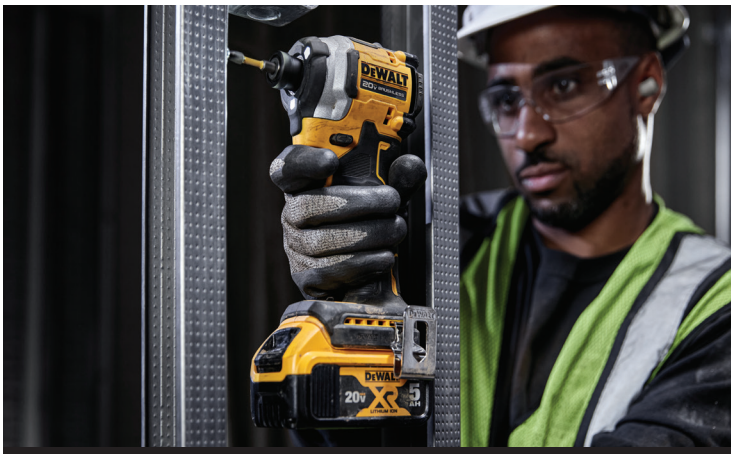

29% Shorter*** at only 3.97 in. front to back. The impact driver fits into tighter applications like narrow cabinetry or framing where otherwise you would need to grab another tool.

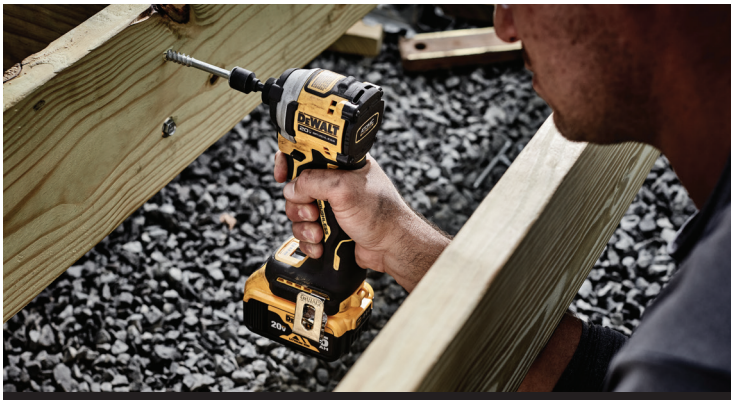

The lightweight and compact Impact Driver does not sacrifice performance with its brushless motor that delivers 30% More Torque† with 1825 in-lbs of torque and 3250 RPM to drive larger diameter screws.

* Maximum initial battery voltage (measured without a workload) is 20 volts. Nominal voltage is 18.

**Tool Head Front to Back

†Rated torque vs DCF885 Impact Driver with Rated torque of 1400 in-lbs

***Tool Head (front to back) vs DCF885 Impact Driver

TOOL WARRANTY

3 YEAR	1 YEAR	90 DAY
LIMITED WARRANTY	FREE SERVICE	MONEY BACK GUARANTEE

SPECIFICATIONS

DRIVE SIZE	1/4 in. quick release hex shank
MAX TORQUE	1825 in-lbs
NO LOAD SPEED	3250 RPM
IMPACTS PER MINUTE	3800 IPM
TOOL LENGTH	3.97 in.
TOOL WEIGHT (TOOL ONLY)	2.1 lbs

KIT OPTIONS

(1) DCF850B - Includes: DCF850 Impact Driver, Belt Hook

(1) DCF850P1 - Includes: DCF850 Impact Driver, Belt Hook, 20V Max* 5Ah Battery, Charger and Contractor Bag

(1) DCF850P2 - Includes: DCF850 Impact Driver, Belt Hook, (2) 20V Max* 5Ah Batteries, Charger and Contractor Bag

Copyright ©2021 DEWALT. The following are examples of trademarks for one or more DEWALT power tools and accessories: the yellow and black color scheme; the "D"-shaped air intake grill; the array of pyramids on the handgrip; the kit box configuration; and the array of lozenge-shaped humps on the surface of the tool.

DCF850SS