

Millenia™

All Polymer Shelving

- ▶ **Transforming** the way you store and organize
- ▶ **Efficient, clean** long term solutions
- ▶ **Optimize space** quickly and efficiently



1-800-685-4665

QuantumStorage.com

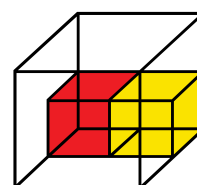

QUANTUM®
STORAGE
SYSTEMS



SHELF WITH VENTED SURFACE



SHELF WITH SOLID SURFACE



PRIVATE LABEL CAPABILITY



UNIT CAN BE STATIONARY OR MOBILE

Maximum load capacity evenly distributed ▶

*Extra reinforcement dunnage stand recommended for units with 54" and longer shelves

1,000 lb.
LOAD CAPACITY PER SHELF

2,000 lb.
OVERALL LOAD CAPACITY PER UNIT

TRANSFORMING THE WAY YOU WORK AND STORE

Optimized Space Utilization

By using various accessories, multiple shelving configurations become possible without compromising the maximum load capacity of the shelving system.

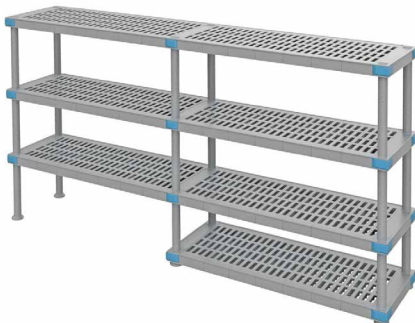

ADD-ON UNIT CAPABILITY (SIDE TO SIDE)



ADD-ON UNIT CAPABILITY (L-SHAPE)



ADD-ON UNIT CAPABILITY (U-SHAPE)



Millenia™ Shelving Specifications

APPLICATIONS Warehouses, healthcare storage, walk-in coolers, food service, cafeterias. Suitable to be used in wet, humid, or dry environments and applications.

MATERIALS

Beams: Pultruded with glass fibers and thermoset resin composite with built-in antimicrobial product protection.

Side Connectors/Adjustable Foot/Shelf Conus/Connector/Bumper: Reinforced nylon.

Shelf Plates: Polypropylene with antimicrobial protection.

Post Cap: Polypropylene.

DEPTHS (D): 18", 21", 24"

LENGTHS (L): 24", 30", 36", 42", 48", 54", 60", 72"

HEIGHTS (H): 14", 26", 38", 50", 62", 74", 86", 96"

MOBILE CAPABILITY Yes

LOAD CAPACITY Maximum load capacity evenly distributed:

Shelf only: 1,000 lbs.

Overall Shelving unit: 2,000 lbs.

*Dunnage stand recommended for units with 54" and longer shelves.

SHELF PLATE Available in vented or solid.

CAD DESIGN

Design assistance is available for all your projects from room layouts to shelving or cart design. We'll create and develop an integrated system around your requirements. Layouts can be created to accommodate your space with the appropriate product mix.

Quantum Storage Systems offers the most complete package of storage products to satisfy all your requirements. Let us review your next project to maximize your storage space.

- Industry Exclusive 3D Modeling
- Blueprint & AutoCAD Compatible
- Space Utilization & Maximization
- Plan-o-grams



E-mail your inquiry to sales@quantumstorage.com

SHELVES

MODEL NO.	NOMINAL DIMENSIONS W" x L"	SHIP WGT
Millenia™ Shelving Solid Shelves		
QP1824SS	18" x 24"	6 lbs
QP1830SS	18" x 30"	7 lbs
QP1836SS	18" x 36"	9 lbs
QP1842SS	18" x 42"	10 lbs
QP1848SS	18" x 48"	11 lbs
QP1854SS	18" x 54"	12 lbs
QP1860SS	18" x 60"	13 lbs
QP1872SS	18" x 72"	15 lbs
QP2124SS	21" x 24"	7 lbs
QP2130SS	21" x 30"	8 lbs
QP2136SS	21" x 36"	9 lbs
QP2142SS	21" x 42"	10 lbs
QP2148SS	21" x 48"	12 lbs
QP2154SS	21" x 54"	13 lbs
QP2160SS	21" x 60"	14 lbs
QP2172SS	21" x 72"	16 lbs
QP2424SS	24" x 24"	8 lbs
QP2430SS	24" x 30"	10 lbs
QP2436SS	24" x 36"	12 lbs
QP2442SS	24" x 42"	13 lbs
QP2448SS	24" x 48"	15 lbs
QP2454SS	24" x 54"	16 lbs
QP2460SS	24" x 60"	18 lbs
QP2472SS	24" x 72"	21 lbs
Millenia™ Shelving Vented Shelves		
QP1824VS	18" x 24"	6 lbs
QP1830VS	18" x 30"	7 lbs
QP1836VS	18" x 36"	8 lbs
QP1842VS	18" x 42"	9 lbs
QP1848VS	18" x 48"	10 lbs
QP1854VS	18" x 54"	11 lbs
QP1860VS	18" x 60"	12 lbs
QP1872VS	18" x 72"	14 lbs
QP2124VS	21" x 24"	6 lbs
QP2130VS	21" x 30"	8 lbs
QP2136VS	21" x 36"	9 lbs
QP2142VS	21" x 42"	10 lbs
QP2148VS	21" x 48"	11 lbs
QP2154VS	21" x 54"	12 lbs
QP2160VS	21" x 60"	13 lbs
QP2172VS	21" x 72"	15 lbs
QP2424VS	24" x 24"	8 lbs
QP2430VS	24" x 30"	9 lbs
QP2436VS	24" x 36"	11 lbs
QP2442VS	24" x 42"	12 lbs
QP2448VS	24" x 48"	13 lbs
QP2454VS	24" x 54"	15 lbs
QP2460VS	24" x 60"	16 lbs
QP2472VS	24" x 72"	19 lbs



SOLID SHELF



VENTED SHELF

POSTS

MODEL NO.	NOMINAL DIMENSIONS H"	SHIP WGT
Millenia™ Shelving Posts		
QPP14	14"	1 lbs
QPP26	26"	1 lbs
QPP38	38"	1 lbs
QPP50	50"	2 lbs
QPP62	62"	2 lbs
QPP74	74"	3 lbs
QPP86	86"	3 lbs
QPP98	98"	3 lbs

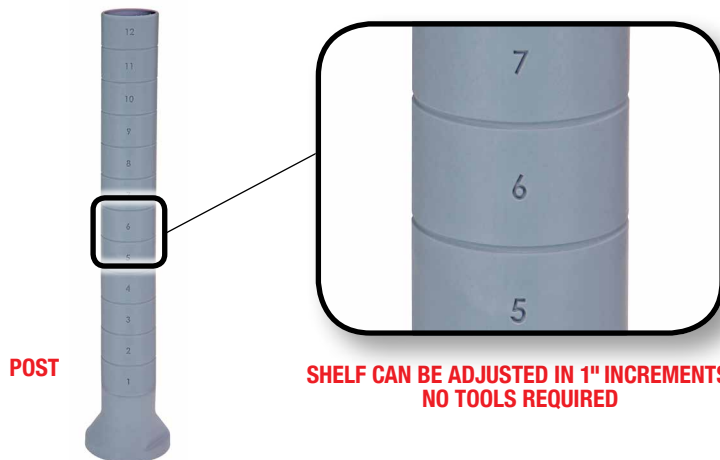

POST

SHELF CAN BE ADJUSTED IN 1" INCREMENTS. NO TOOLS REQUIRED

VENTED UNITS

Vented shelves allows for storage from small to large items. Open grid surface allows for air circulation and minimal dust buildup. All vented complete shelf units consist of 4 or 5 shelves and 4 posts. Mobilize starter kit shelving unit using optional mobile kit.

OPTIONAL MOBILE KIT
Model# QPPSC-5S
 Includes four 5"x1-1/4" Polymer swivel casters, 2 with brake and four donut bumpers



MODEL NO.	NOMINAL DIMENSIONS W" x L" x H"	SHIP WGT
50" Millenia™ 4-Tier Vented Shelving Unit		
QP182450VS-4	18" x 24" x 50"	31 lbs
QP183050VS-4	18" x 30" x 50"	35 lbs
QP183650VS-4	18" x 36" x 50"	39 lbs
QP184250VS-4	18" x 42" x 50"	43 lbs
QP184850VS-4	18" x 48" x 50"	47 lbs
QP185450VS-4	18" x 54" x 50"	52 lbs
QP186050VS-4	18" x 60" x 50"	56 lbs
QP187250VS-4	18" x 72" x 50"	64 lbs
QP212450VS-4	21" x 24" x 50"	33 lbs
QP213050VS-4	21" x 30" x 50"	37 lbs
QP213650VS-4	21" x 36" x 50"	42 lbs
QP214250VS-4	21" x 42" x 50"	46 lbs
QP214850VS-4	21" x 48" x 50"	50 lbs
QP215450VS-4	21" x 54" x 50"	56 lbs
QP216050VS-4	21" x 60" x 50"	60 lbs
QP217250VS-4	21" x 72" x 50"	69 lbs
QP242450VS-4	24" x 24" x 50"	39 lbs
QP243050VS-4	24" x 30" x 50"	45 lbs
QP243650VS-4	24" x 36" x 50"	50 lbs
QP244250VS-4	24" x 42" x 50"	56 lbs
QP244850VS-4	24" x 48" x 50"	61 lbs
QP245450VS-4	24" x 54" x 50"	68 lbs
QP246050VS-4	24" x 60" x 50"	74 lbs
QP247250VS-4	24" x 72" x 50"	84 lbs

MODEL NO.	NOMINAL DIMENSIONS W" x L" x H"	SHIP WGT
50" Millenia™ 5-Tier Vented Shelving Unit		
QP182450VS-5	18" x 24" x 50"	37 lbs
QP183050VS-5	18" x 30" x 50"	42 lbs
QP183650VS-5	18" x 36" x 50"	47 lbs
QP184250VS-5	18" x 42" x 50"	52 lbs
QP184850VS-5	18" x 48" x 50"	57 lbs
QP185450VS-5	18" x 54" x 50"	63 lbs
QP186050VS-5	18" x 60" x 50"	68 lbs
QP187250VS-5	18" x 72" x 50"	78 lbs
QP212450VS-5	21" x 24" x 50"	40 lbs
QP213050VS-5	21" x 30" x 50"	45 lbs
QP213650VS-5	21" x 36" x 50"	50 lbs
QP214250VS-5	21" x 42" x 50"	56 lbs
QP214850VS-5	21" x 48" x 50"	61 lbs
QP215450VS-5	21" x 54" x 50"	68 lbs
QP216050VS-5	21" x 60" x 50"	73 lbs
QP217250VS-5	21" x 72" x 50"	84 lbs
QP242450VS-5	24" x 24" x 50"	48 lbs
QP243050VS-5	24" x 30" x 50"	54 lbs
QP243650VS-5	24" x 36" x 50"	61 lbs
QP244250VS-5	24" x 42" x 50"	68 lbs
QP244850VS-5	24" x 48" x 50"	75 lbs
QP245450VS-5	24" x 54" x 50"	83 lbs
QP246050VS-5	24" x 60" x 50"	90 lbs
QP247250VS-5	24" x 72" x 50"	103 lbs

MODEL NO.	NOMINAL DIMENSIONS W" x L" x H"	SHIP WGT
62" Millenia™ 4-Tier Vented Shelving Unit		
QP182462VS-4	18" x 24" x 62"	33 lbs
QP183062VS-4	18" x 30" x 62"	37 lbs
QP183662VS-4	18" x 36" x 62"	41 lbs
QP184262VS-4	18" x 42" x 62"	45 lbs
QP184862VS-4	18" x 48" x 62"	49 lbs
QP185462VS-4	18" x 54" x 62"	54 lbs
QP186062VS-4	18" x 60" x 62"	58 lbs
QP187262VS-4	18" x 72" x 62"	66 lbs
QP212462VS-4	21" x 24" x 62"	35 lbs
QP213062VS-4	21" x 30" x 62"	39 lbs
QP213662VS-4	21" x 36" x 62"	43 lbs
QP214262VS-4	21" x 42" x 62"	48 lbs
QP214862VS-4	21" x 48" x 62"	52 lbs
QP215462VS-4	21" x 54" x 62"	58 lbs
QP216062VS-4	21" x 60" x 62"	62 lbs
QP217262VS-4	21" x 72" x 62"	71 lbs
QP242462VS-4	24" x 24" x 62"	41 lbs
QP243062VS-4	24" x 30" x 62"	47 lbs
QP243662VS-4	24" x 36" x 62"	52 lbs
QP244262VS-4	24" x 42" x 62"	57 lbs
QP244862VS-4	24" x 48" x 62"	63 lbs
QP245462VS-4	24" x 54" x 62"	70 lbs
QP246062VS-4	24" x 60" x 62"	75 lbs
QP247262VS-4	24" x 72" x 62"	86 lbs

MODEL NO.	NOMINAL DIMENSIONS W" x L" x H"	SHIP WGT
62" Millenia™ 5-Tier Vented Shelving Unit		
QP182462VS-5	18" x 24" x 62"	39 lbs
QP183062VS-5	18" x 30" x 62"	44 lbs
QP183662VS-5	18" x 36" x 62"	49 lbs
QP184262VS-5	18" x 42" x 62"	54 lbs
QP184862VS-5	18" x 48" x 62"	59 lbs
QP185462VS-5	18" x 54" x 62"	65 lbs
QP186062VS-5	18" x 60" x 62"	70 lbs
QP187262VS-5	18" x 72" x 62"	80 lbs
QP212462VS-5	21" x 24" x 62"	41 lbs
QP213062VS-5	21" x 30" x 62"	47 lbs
QP213662VS-5	21" x 36" x 62"	52 lbs
QP214262VS-5	21" x 42" x 62"	57 lbs
QP214862VS-5	21" x 48" x 62"	63 lbs
QP215462VS-5	21" x 54" x 62"	70 lbs
QP216062VS-5	21" x 60" x 62"	75 lbs
QP217262VS-5	21" x 72" x 62"	86 lbs
QP242462VS-5	24" x 24" x 62"	49 lbs
QP243062VS-5	24" x 30" x 62"	56 lbs
QP243662VS-5	24" x 36" x 62"	63 lbs
QP244262VS-5	24" x 42" x 62"	70 lbs
QP244862VS-5	24" x 48" x 62"	76 lbs
QP245462VS-5	24" x 54" x 62"	85 lbs
QP246062VS-5	24" x 60" x 62"	91 lbs
QP247262VS-5	24" x 72" x 62"	105 lbs

MODEL NO.	NOMINAL DIMENSIONS W" x L" x H"	SHIP WGT
74" Millenia™ 4-Tier Vented Shelving Unit		
QP182474VS-4	18" x 24" x 74"	35 lbs
QP183074VS-4	18" x 30" x 74"	39 lbs
QP183674VS-4	18" x 36" x 74"	43 lbs
QP184274VS-4	18" x 42" x 74"	46 lbs
QP184874VS-4	18" x 48" x 74"	50 lbs
QP185474VS-4	18" x 54" x 74"	56 lbs
QP186074VS-4	18" x 60" x 74"	60 lbs
QP187274VS-4	18" x 72" x 74"	67 lbs
QP212474VS-4	21" x 24" x 74"	36 lbs
QP213074VS-4	21" x 30" x 74"	41 lbs
QP213674VS-4	21" x 36" x 74"	45 lbs
QP214274VS-4	21" x 42" x 74"	49 lbs
QP214874VS-4	21" x 48" x 74"	54 lbs
QP215474VS-4	21" x 54" x 74"	59 lbs
QP216074VS-4	21" x 60" x 74"	64 lbs
QP217274VS-4	21" x 72" x 74"	72 lbs
QP242474VS-4	24" x 24" x 74"	43 lbs
QP243074VS-4	24" x 30" x 74"	48 lbs
QP243674VS-4	24" x 36" x 74"	54 lbs
QP244274VS-4	24" x 42" x 74"	59 lbs
QP244874VS-4	24" x 48" x 74"	65 lbs
QP245474VS-4	24" x 54" x 74"	72 lbs
QP246074VS-4	24" x 60" x 74"	77 lbs
QP247274VS-4	24" x 72" x 74"	88 lbs

MODEL NO.	NOMINAL DIMENSIONS W" x L" x H"	SHIP WGT
74" Millenia™ 5-Tier Vented Shelving Unit		
QP182474VS-5	18" x 24" x 74"	41 lbs
QP183074VS-5	18" x 30" x 74"	46 lbs
QP183674VS-5	18" x 36" x 74"	51 lbs
QP184274VS-5	18" x 42" x 74"	55 lbs
QP184874VS-5	18" x 48" x 74"	60 lbs
QP185474VS-5	18" x 54" x 74"	67 lbs
QP186074VS-5	18" x 60" x 74"	72 lbs
QP187274VS-5	18" x 72" x 74"	81 lbs
QP212474VS-5	21" x 24" x 74"	43 lbs
QP213074VS-5	21" x 30" x 74"	48 lbs
QP213674VS-5	21" x 36" x 74"	54 lbs
QP214274VS-5	21" x 42" x 74"	59 lbs
QP214874VS-5	21" x 48" x 74"	64 lbs
QP215474VS-5	21" x 54" x 74"	71 lbs
QP216074VS-5	21" x 60" x 74"	77 lbs
QP217274VS-5	21" x 72" x 74"	87 lbs
QP242474VS-5	24" x 24" x 74"	51 lbs
QP243074VS-5	24" x 30" x 74"	58 lbs
QP243674VS-5	24" x 36" x 74"	64 lbs
QP244274VS-5	24" x 42" x 74"	71 lbs
QP244874VS-5	24" x 48" x 74"	78 lbs
QP245474VS-5	24" x 54" x 74"	86 lbs
QP246074VS-5	24" x 60" x 74"	93 lbs
QP247274VS-5	24" x 72" x 74"	107 lbs

MODEL NO.	NOMINAL DIMENSIONS W" x L" x H"	SHIP WGT
86" Millenia™ 4-Tier Vented Shelving Unit		
QP182486VS-4	18" x 24" x 86"	36 lbs
QP183086VS-4	18" x 30" x 86"	40 lbs
QP183686VS-4	18" x 36" x 86"	44 lbs
QP184286VS-4	18" x 42" x 86"	48 lbs
QP184886VS-4	18" x 48" x 86"	52 lbs
QP185486VS-4	18" x 54" x 86"	57 lbs
QP186086VS-4	18" x 60" x 86"	61 lbs
QP187286VS-4	18" x 72" x 86"	69 lbs
QP212486VS-4	21" x 24" x 86"	38 lbs
QP213086VS-4	21" x 30" x 86"	42 lbs
QP213686VS-4	21" x 36" x 86"	47 lbs
QP214286VS-4	21" x 42" x 86"	51 lbs
QP214886VS-4	21" x 48" x 86"	55 lbs
QP215486VS-4	21" x 54" x 86"	61 lbs
QP216086VS-4	21" x 60" x 86"	65 lbs
QP217286VS-4	21" x 72" x 86"	74 lbs
QP242486VS-4	24" x 24" x 86"	44 lbs
QP243086VS-4	24" x 30" x 86"	50 lbs
QP243686VS-4	24" x 36" x 86"	55 lbs
QP244286VS-4	24" x 42" x 86"	61 lbs
QP244886VS-4	24" x 48" x 86"	66 lbs
QP245486VS-4	24" x 54" x 86"	73 lbs
QP246086VS-4	24" x 60" x 86"	79 lbs
QP247286VS-4	24" x 72" x 86"	89 lbs

MODEL NO.	NOMINAL DIMENSIONS W" x L" x H"	SHIP WGT
86" Millenia™ 5-Tier Vented Shelving Unit		
QP182486VS-5	18" x 24" x 86"	42 lbs
QP183086VS-5	18" x 30" x 86"	47 lbs
QP183686VS-5	18" x 36" x 86"	52 lbs
QP184286VS-5	18" x 42" x 86"	57 lbs
QP184886VS-5	18" x 48" x 86"	62 lbs
QP185486VS-5	18" x 54" x 86"	68 lbs
QP186086VS-5	18" x 60" x 86"	73 lbs
QP187286VS-5	18" x 72" x 86"	83 lbs
QP212486VS-5	21" x 24" x 86"	45 lbs
QP213086VS-5	21" x 30" x 86"	50 lbs
QP213686VS-5	21" x 36" x 86"	55 lbs
QP214286VS-5	21" x 42" x 86"	61 lbs
QP214886VS-5	21" x 48" x 86"	66 lbs
QP215486VS-5	21" x 54" x 86"	73 lbs
QP216086VS-5	21" x 60" x 86"	78 lbs
QP217286VS-5	21" x 72" x 86"	89 lbs
QP242486VS-5	24" x 24" x 86"	53 lbs
QP243086VS-5	24" x 30" x 86"	59 lbs
QP243686VS-5	24" x 36" x 86"	66 lbs
QP244286VS-5	24" x 42" x 86"	73 lbs
QP244886VS-5	24" x 48" x 86"	80 lbs
QP245486VS-5	24" x 54" x 86"	88 lbs
QP246086VS-5	24" x 60" x 86"	95 lbs
QP247286VS-5	24" x 72" x 86"	108 lbs

SOLID UNITS

Solid shelf prevents dust from floor to floor. All solid complete shelf units consist of 4 or 5 shelves and 4 posts. Mobilize starter kit shelving unit using optional mobile kit.



OPTIONAL MOBILE KIT

Model# QPPSC-5S

Includes four 5"x1-1/4" Polymer swivel casters, 2 with brake and four donut bumpers



4-TIER SOLID UNIT



5-TIER SOLID UNIT

MODEL NO.	NOMINAL DIMENSIONS W" x L" x H"	SHIP WGT
50" Millenia™ 4-Tier Solid Shelving Unit		
QP182450SS-4	18" x 24" x 50"	33 lbs
QP183050SS-4	18" x 30" x 50"	37 lbs
QP183650SS-4	18" x 36" x 50"	41 lbs
QP184250SS-4	18" x 42" x 50"	46 lbs
QP184850SS-4	18" x 48" x 50"	50 lbs
QP185450SS-4	18" x 54" x 50"	56 lbs
QP186050SS-4	18" x 60" x 50"	60 lbs
QP187250SS-4	18" x 72" x 50"	69 lbs
QP212450SS-4	21" x 24" x 50"	35 lbs
QP213050SS-4	21" x 30" x 50"	39 lbs
QP213650SS-4	21" x 36" x 50"	44 lbs
QP214250SS-4	21" x 42" x 50"	49 lbs
QP214850SS-4	21" x 48" x 50"	54 lbs
QP215450SS-4	21" x 54" x 50"	60 lbs
QP216050SS-4	21" x 60" x 50"	65 lbs
QP217250SS-4	21" x 72" x 50"	75 lbs
QP242450SS-4	24" x 24" x 50"	41 lbs
QP243050SS-4	24" x 30" x 50"	47 lbs
QP243650SS-4	24" x 36" x 50"	53 lbs
QP244250SS-4	24" x 42" x 50"	59 lbs
QP244850SS-4	24" x 48" x 50"	65 lbs
QP245450SS-4	24" x 54" x 50"	73 lbs
QP246050SS-4	24" x 60" x 50"	79 lbs
QP247250SS-4	24" x 72" x 50"	91 lbs

MODEL NO.	NOMINAL DIMENSIONS W" x L" x H"	SHIP WGT
50" Millenia™ 5-Tier Solid Shelving Unit		
QP182450SS-5	18" x 24" x 50"	39 lbs
QP183050SS-5	18" x 30" x 50"	45 lbs
QP183650SS-5	18" x 36" x 50"	50 lbs
QP184250SS-5	18" x 42" x 50"	55 lbs
QP184850SS-5	18" x 48" x 50"	61 lbs
QP185450SS-5	18" x 54" x 50"	68 lbs
QP186050SS-5	18" x 60" x 50"	73 lbs
QP187250SS-5	18" x 72" x 50"	84 lbs
QP212450SS-5	21" x 24" x 50"	42 lbs
QP213050SS-5	21" x 30" x 50"	48 lbs
QP213650SS-5	21" x 36" x 50"	54 lbs
QP214250SS-5	21" x 42" x 50"	60 lbs
QP214850SS-5	21" x 48" x 50"	66 lbs
QP215450SS-5	21" x 54" x 50"	73 lbs
QP216050SS-5	21" x 60" x 50"	79 lbs
QP217250SS-5	21" x 72" x 50"	91 lbs
QP242450SS-5	24" x 24" x 50"	50 lbs
QP243050SS-5	24" x 30" x 50"	57 lbs
QP243650SS-5	24" x 36" x 50"	65 lbs
QP244250SS-5	24" x 42" x 50"	72 lbs
QP244850SS-5	24" x 48" x 50"	80 lbs
QP245450SS-5	24" x 54" x 50"	89 lbs
QP246050SS-5	24" x 60" x 50"	96 lbs
QP247250SS-5	24" x 72" x 50"	112 lbs

MODEL NO.	NOMINAL DIMENSIONS W" x L" x H"	SHIP WGT
62" Millenia™ 4-Tier Solid Shelving Unit		
QP182462SS-4	18" x 24" x 62"	34 lbs
QP183062SS-4	18" x 30" x 62"	39 lbs
QP183662SS-4	18" x 36" x 62"	43 lbs
QP184262SS-4	18" x 42" x 62"	47 lbs
QP184862SS-4	18" x 48" x 62"	52 lbs
QP185462SS-4	18" x 54" x 62"	58 lbs
QP186062SS-4	18" x 60" x 62"	62 lbs
QP187262SS-4	18" x 72" x 62"	71 lbs
QP212462SS-4	21" x 24" x 62"	36 lbs
QP213062SS-4	21" x 30" x 62"	41 lbs
QP213662SS-4	21" x 36" x 62"	46 lbs
QP214262SS-4	21" x 42" x 62"	51 lbs
QP214862SS-4	21" x 48" x 62"	56 lbs
QP215462SS-4	21" x 54" x 62"	62 lbs
QP216062SS-4	21" x 60" x 62"	67 lbs
QP217262SS-4	21" x 72" x 62"	76 lbs
QP242462SS-4	24" x 24" x 62"	43 lbs
QP243062SS-4	24" x 30" x 62"	49 lbs
QP243662SS-4	24" x 36" x 62"	55 lbs
QP244262SS-4	24" x 42" x 62"	61 lbs
QP244862SS-4	24" x 48" x 62"	67 lbs
QP245462SS-4	24" x 54" x 62"	75 lbs
QP246062SS-4	24" x 60" x 62"	81 lbs
QP247262SS-4	24" x 72" x 62"	93 lbs

MODEL NO.	NOMINAL DIMENSIONS W" x L" x H"	SHIP WGT
62" Millenia™ 5-Tier Solid Shelving Unit		
QP182462SS-5	18" x 24" x 62"	41 lbs
QP183062SS-5	18" x 30" x 62"	46 lbs
QP183662SS-5	18" x 36" x 62"	52 lbs
QP184262SS-5	18" x 42" x 62"	57 lbs
QP184862SS-5	18" x 48" x 62"	62 lbs
QP185462SS-5	18" x 54" x 62"	69 lbs
QP186062SS-5	18" x 60" x 62"	75 lbs
QP187262SS-5	18" x 72" x 62"	86 lbs
QP212462SS-5	21" x 24" x 62"	43 lbs
QP213062SS-5	21" x 30" x 62"	49 lbs
QP213662SS-5	21" x 36" x 62"	55 lbs
QP214262SS-5	21" x 42" x 62"	61 lbs
QP214862SS-5	21" x 48" x 62"	67 lbs
QP215462SS-5	21" x 54" x 62"	75 lbs
QP216062SS-5	21" x 60" x 62"	81 lbs
QP217262SS-5	21" x 72" x 62"	93 lbs
QP242462SS-5	24" x 24" x 62"	51 lbs
QP243062SS-5	24" x 30" x 62"	59 lbs
QP243662SS-5	24" x 36" x 62"	66 lbs
QP244262SS-5	24" x 42" x 62"	74 lbs
QP244862SS-5	24" x 48" x 62"	82 lbs
QP245462SS-5	24" x 54" x 62"	91 lbs
QP246062SS-5	24" x 60" x 62"	98 lbs
QP247262SS-5	24" x 72" x 62"	113 lbs

MODEL NO.	NOMINAL DIMENSIONS W" x L" x H"	SHIP WGT
74" Millenia™ 4-Tier Solid Shelving Unit		
QP182474SS-4	18" x 24" x 74"	36 lbs
QP183074SS-4	18" x 30" x 74"	40 lbs
QP183674SS-4	18" x 36" x 74"	45 lbs
QP184274SS-4	18" x 42" x 74"	49 lbs
QP184874SS-4	18" x 48" x 74"	53 lbs
QP185474SS-4	18" x 54" x 74"	59 lbs
QP186074SS-4	18" x 60" x 74"	64 lbs
QP187274SS-4	18" x 72" x 74"	72 lbs
QP212474SS-4	21" x 24" x 74"	38 lbs
QP213074SS-4	21" x 30" x 74"	43 lbs
QP213674SS-4	21" x 36" x 74"	48 lbs
QP214274SS-4	21" x 42" x 74"	52 lbs
QP214874SS-4	21" x 48" x 74"	57 lbs
QP215474SS-4	21" x 54" x 74"	64 lbs
QP216074SS-4	21" x 60" x 74"	68 lbs
QP217274SS-4	21" x 72" x 74"	78 lbs
QP242474SS-4	24" x 24" x 74"	45 lbs
QP243074SS-4	24" x 30" x 74"	51 lbs
QP243674SS-4	24" x 36" x 74"	57 lbs
QP244274SS-4	24" x 42" x 74"	63 lbs
QP244874SS-4	24" x 48" x 74"	69 lbs
QP245474SS-4	24" x 54" x 74"	76 lbs
QP246074SS-4	24" x 60" x 74"	82 lbs
QP247274SS-4	24" x 72" x 74"	94 lbs

MODEL NO.	NOMINAL DIMENSIONS W" x L" x H"	SHIP WGT
74" Millenia™ 5-Tier Solid Shelving Unit		
QP182474SS-5	18" x 24" x 74"	42 lbs
QP183074SS-5	18" x 30" x 74"	48 lbs
QP183674SS-5	18" x 36" x 74"	53 lbs
QP184274SS-5	18" x 42" x 74"	59 lbs
QP184874SS-5	18" x 48" x 74"	64 lbs
QP185474SS-5	18" x 54" x 74"	71 lbs
QP186074SS-5	18" x 60" x 74"	76 lbs
QP187274SS-5	18" x 72" x 74"	87 lbs
QP212474SS-5	21" x 24" x 74"	45 lbs
QP213074SS-5	21" x 30" x 74"	51 lbs
QP213674SS-5	21" x 36" x 74"	57 lbs
QP214274SS-5	21" x 42" x 74"	63 lbs
QP214874SS-5	21" x 48" x 74"	69 lbs
QP215474SS-5	21" x 54" x 74"	76 lbs
QP216074SS-5	21" x 60" x 74"	82 lbs
QP217274SS-5	21" x 72" x 74"	94 lbs
QP242474SS-5	24" x 24" x 74"	53 lbs
QP243074SS-5	24" x 30" x 74"	61 lbs
QP243674SS-5	24" x 36" x 74"	68 lbs
QP244274SS-5	24" x 42" x 74"	76 lbs
QP244874SS-5	24" x 48" x 74"	83 lbs
QP245474SS-5	24" x 54" x 74"	92 lbs
QP246074SS-5	24" x 60" x 74"	100 lbs
QP247274SS-5	24" x 72" x 74"	115 lbs

MODEL NO.	NOMINAL DIMENSIONS W" x L" x H"	SHIP WGT
86" Millenia™ 4-Tier Solid Shelving Unit		
QP182486SS-4	18" x 24" x 86"	38 lbs
QP183086SS-4	18" x 30" x 86"	42 lbs
QP183686SS-4	18" x 36" x 86"	46 lbs
QP184286SS-4	18" x 42" x 86"	51 lbs
QP184886SS-4	18" x 48" x 86"	55 lbs
QP185486SS-4	18" x 54" x 86"	61 lbs
QP186086SS-4	18" x 60" x 86"	65 lbs
QP187286SS-4	18" x 72" x 86"	74 lbs
QP212486SS-4	21" x 24" x 86"	40 lbs
QP213086SS-4	21" x 30" x 86"	44 lbs
QP213686SS-4	21" x 36" x 86"	49 lbs
QP214286SS-4	21" x 42" x 86"	54 lbs
QP214886SS-4	21" x 48" x 86"	59 lbs
QP215486SS-4	21" x 54" x 86"	65 lbs
QP216086SS-4	21" x 60" x 86"	70 lbs
QP217286SS-4	21" x 72" x 86"	80 lbs
QP242486SS-4	24" x 24" x 86"	46 lbs
QP243086SS-4	24" x 30" x 86"	52 lbs
QP243686SS-4	24" x 36" x 86"	58 lbs
QP244286SS-4	24" x 42" x 86"	64 lbs
QP244886SS-4	24" x 48" x 86"	70 lbs
QP245486SS-4	24" x 54" x 86"	78 lbs
QP246086SS-4	24" x 60" x 86"	84 lbs
QP247286SS-4	24" x 72" x 86"	96 lbs

MODEL NO.	NOMINAL DIMENSIONS W" x L" x H"	SHIP WGT
86" Millenia™ 5-Tier Solid Shelving Unit		
QP182486SS-5	18" x 24" x 86"	44 lbs
QP183086SS-5	18" x 30" x 86"	49 lbs
QP183686SS-5	18" x 36" x 86"	55 lbs
QP184286SS-5	18" x 42" x 86"	60 lbs
QP184886SS-5	18" x 48" x 86"	66 lbs
QP185486SS-5	18" x 54" x 86"	73 lbs
QP186086SS-5	18" x 60" x 86"	78 lbs
QP187286SS-5	18" x 72" x 86"	89 lbs
QP212486SS-5	21" x 24" x 86"	47 lbs
QP213086SS-5	21" x 30" x 86"	53 lbs
QP213686SS-5	21" x 36" x 86"	58 lbs
QP214286SS-5	21" x 42" x 86"	64 lbs
QP214886SS-5	21" x 48" x 86"	70 lbs
QP215486SS-5	21" x 54" x 86"	78 lbs
QP216086SS-5	21" x 60" x 86"	84 lbs
QP217286SS-5	21" x 72" x 86"	96 lbs
QP242486SS-5	24" x 24" x 86"	55 lbs
QP243086SS-5	24" x 30" x 86"	62 lbs
QP243686SS-5	24" x 36" x 86"	70 lbs
QP244286SS-5	24" x 42" x 86"	77 lbs
QP244886SS-5	24" x 48" x 86"	85 lbs
QP245486SS-5	24" x 54" x 86"	94 lbs
QP246086SS-5	24" x 60" x 86"	101 lbs
QP247286SS-5	24" x 72" x 86"	116 lbs

MIXED UNITS

Mixed units have all vented shelves and solid bottom shelf. All complete mix shelf units consist of 3 or 4 vented shelves with a solid shelf each and 4 posts. Mobilize starter kit shelving unit using optional mobile kit.

OPTIONAL MOBILE KIT

Model# QPPSC-5S

Includes four 5"x1-1/4" Polymer swivel casters, 2 with brake and four donut bumpers



4-TIER MIXED UNIT



5-TIER MIXED UNIT

MODEL NO.	NOMINAL DIMENSIONS W" x L" x H"	SHIP WGT
62" Millenia™ 3 Vented 1 Solid Shelving Unit		
QP182462V3S1	18" x 24" x 62"	33 lbs
QP183062V3S1	18" x 30" x 62"	37 lbs
QP183662V3S1	18" x 36" x 62"	41 lbs
QP184262V3S1	18" x 42" x 62"	45 lbs
QP184862V3S1	18" x 48" x 62"	49 lbs
QP185462V3S1	18" x 54" x 62"	55 lbs
QP186062V3S1	18" x 60" x 62"	59 lbs
QP187262V3S1	18" x 72" x 62"	67 lbs
QP212462V3S1	21" x 24" x 62"	35 lbs
QP213062V3S1	21" x 30" x 62"	40 lbs
QP213662V3S1	21" x 36" x 62"	44 lbs
QP214262V3S1	21" x 42" x 62"	48 lbs
QP214862V3S1	21" x 48" x 62"	53 lbs
QP215462V3S1	21" x 54" x 62"	59 lbs
QP216062V3S1	21" x 60" x 62"	63 lbs
QP217262V3S1	21" x 72" x 62"	72 lbs
QP242462V3S1	24" x 24" x 62"	42 lbs
QP243062V3S1	24" x 30" x 62"	47 lbs
QP243662V3S1	24" x 36" x 62"	53 lbs
QP244262V3S1	24" x 42" x 62"	58 lbs
QP244862V3S1	24" x 48" x 62"	64 lbs
QP245462V3S1	24" x 54" x 62"	71 lbs
QP246062V3S1	24" x 60" x 62"	77 lbs
QP247262V3S1	24" x 72" x 62"	88 lbs
62" Millenia™ 4 Vented 1 Solid Shelving Unit		
QP182462V4S1	18" x 24" x 50"	39 lbs
QP183062V4S1	18" x 30" x 50"	44 lbs
QP183662V4S1	18" x 36" x 50"	49 lbs
QP184262V4S1	18" x 42" x 50"	54 lbs
QP184862V4S1	18" x 48" x 50"	59 lbs
QP185462V4S1	18" x 54" x 50"	66 lbs
QP186062V4S1	18" x 60" x 50"	71 lbs
QP187262V4S1	18" x 72" x 50"	81 lbs
QP212462V4S1	21" x 24" x 50"	42 lbs
QP213062V4S1	21" x 30" x 50"	47 lbs
QP213662V4S1	21" x 36" x 50"	53 lbs
QP214262V4S1	21" x 42" x 50"	58 lbs
QP214862V4S1	21" x 48" x 50"	64 lbs
QP215462V4S1	21" x 54" x 50"	71 lbs
QP216062V4S1	21" x 60" x 50"	76 lbs
QP217262V4S1	21" x 72" x 50"	87 lbs
QP242462V4S1	24" x 24" x 50"	50 lbs
QP243062V4S1	24" x 30" x 50"	57 lbs
QP243662V4S1	24" x 36" x 50"	64 lbs
QP244262V4S1	24" x 42" x 50"	70 lbs
QP244862V4S1	24" x 48" x 50"	77 lbs
QP245462V4S1	24" x 54" x 50"	86 lbs
QP246062V4S1	24" x 60" x 50"	93 lbs
QP247262V4S1	24" x 72" x 50"	107 lbs

MODEL NO.	NOMINAL DIMENSIONS W" x L" x H"	SHIP WGT
74" Millenia™ 3 Vented 1 Solid Shelving Unit		
QP182474V3S1	18" x 24" x 74"	35 lbs
QP183074V3S1	18" x 30" x 74"	39 lbs
QP183674V3S1	18" x 36" x 74"	43 lbs
QP184274V3S1	18" x 42" x 74"	47 lbs
QP184874V3S1	18" x 48" x 74"	51 lbs
QP185474V3S1	18" x 54" x 74"	57 lbs
QP186074V3S1	18" x 60" x 74"	61 lbs
QP187274V3S1	18" x 72" x 74"	69 lbs
QP212474V3S1	21" x 24" x 74"	37 lbs
QP213074V3S1	21" x 30" x 74"	41 lbs
QP213674V3S1	21" x 36" x 74"	46 lbs
QP214274V3S1	21" x 42" x 74"	50 lbs
QP214874V3S1	21" x 48" x 74"	54 lbs
QP215474V3S1	21" x 54" x 74"	60 lbs
QP216074V3S1	21" x 60" x 74"	65 lbs
QP217274V3S1	21" x 72" x 74"	74 lbs
QP242474V3S1	24" x 24" x 74"	43 lbs
QP243074V3S1	24" x 30" x 74"	49 lbs
QP243674V3S1	24" x 36" x 74"	54 lbs
QP244274V3S1	24" x 42" x 74"	60 lbs
QP244874V3S1	24" x 48" x 74"	66 lbs
QP245474V3S1	24" x 54" x 74"	73 lbs
QP246074V3S1	24" x 60" x 74"	78 lbs
QP247274V3S1	24" x 72" x 74"	89 lbs
74" Millenia™ 4 Vented 1 Solid Shelving Unit		
QP182474V4S1	18" x 24" x 74"	41 lbs
QP183074V4S1	18" x 30" x 74"	46 lbs
QP183674V4S1	18" x 36" x 74"	51 lbs
QP184274V4S1	18" x 42" x 74"	56 lbs
QP184874V4S1	18" x 48" x 74"	61 lbs
QP185474V4S1	18" x 54" x 74"	68 lbs
QP186074V4S1	18" x 60" x 74"	73 lbs
QP187274V4S1	18" x 72" x 74"	83 lbs
QP212474V4S1	21" x 24" x 74"	43 lbs
QP213074V4S1	21" x 30" x 74"	49 lbs
QP213674V4S1	21" x 36" x 74"	54 lbs
QP214274V4S1	21" x 42" x 74"	60 lbs
QP214874V4S1	21" x 48" x 74"	65 lbs
QP215474V4S1	21" x 54" x 74"	72 lbs
QP216074V4S1	21" x 60" x 74"	78 lbs
QP217274V4S1	21" x 72" x 74"	89 lbs
QP242474V4S1	24" x 24" x 74"	51 lbs
QP243074V4S1	24" x 30" x 74"	58 lbs
QP243674V4S1	24" x 36" x 74"	65 lbs
QP244274V4S1	24" x 42" x 74"	72 lbs
QP244874V4S1	24" x 48" x 74"	79 lbs
QP245474V4S1	24" x 54" x 74"	88 lbs
QP246074V4S1	24" x 60" x 74"	94 lbs
QP247274V4S1	24" x 72" x 74"	108 lbs

MODEL NO.	NOMINAL DIMENSIONS W" x L" x H"	SHIP WGT
86" Millenia™ 3 Vented 1 Solid Shelving Unit		
QP182486V3S1	18" x 24" x 86"	38 lbs
QP183086V3S1	18" x 30" x 86"	42 lbs
QP183686V3S1	18" x 36" x 86"	46 lbs
QP184286V3S1	18" x 42" x 86"	51 lbs
QP184886V3S1	18" x 48" x 86"	55 lbs
QP185486V3S1	18" x 54" x 86"	61 lbs
QP186086V3S1	18" x 60" x 86"	65 lbs
QP187286V3S1	18" x 72" x 86"	74 lbs
QP212486V3S1	21" x 24" x 86"	40 lbs
QP213086V3S1	21" x 30" x 86"	44 lbs
QP213686V3S1	21" x 36" x 86"	49 lbs
QP214286V3S1	21" x 42" x 86"	54 lbs
QP214886V3S1	21" x 48" x 86"	59 lbs
QP215486V3S1	21" x 54" x 86"	65 lbs
QP216086V3S1	21" x 60" x 86"	70 lbs
QP217286V3S1	21" x 72" x 86"	80 lbs
QP242486V3S1	24" x 24" x 86"	46 lbs
QP243086V3S1	24" x 30" x 86"	52 lbs
QP243686V3S1	24" x 36" x 86"	58 lbs
QP244286V3S1	24" x 42" x 86"	64 lbs
QP244886V3S1	24" x 48" x 86"	70 lbs
QP245486V3S1	24" x 54" x 86"	78 lbs
QP246086V3S1	24" x 60" x 86"	84 lbs
QP247286V3S1	24" x 72" x 86"	96 lbs
86" Millenia™ 4 Vented 1 Solid Shelving Unit		
QP182486V4S1	18" x 24" x 86"	43 lbs
QP183086V4S1	18" x 30" x 86"	48 lbs
QP183686V4S1	18" x 36" x 86"	53 lbs
QP184286V4S1	18" x 42" x 86"	58 lbs
QP184886V4S1	18" x 48" x 86"	63 lbs
QP185486V4S1	18" x 54" x 86"	69 lbs
QP186086V4S1	18" x 60" x 86"	74 lbs
QP187286V4S1	18" x 72" x 86"	84 lbs
QP212486V4S1	21" x 24" x 86"	45 lbs
QP213086V4S1	21" x 30" x 86"	50 lbs
QP213686V4S1	21" x 36" x 86"	56 lbs
QP214286V4S1	21" x 42" x 86"	61 lbs
QP214886V4S1	21" x 48" x 86"	67 lbs
QP215486V4S1	21" x 54" x 86"	74 lbs
QP216086V4S1	21" x 60" x 86"	79 lbs
QP217286V4S1	21" x 72" x 86"	90 lbs
QP242486V4S1	24" x 24" x 86"	53 lbs
QP243086V4S1	24" x 30" x 86"	60 lbs
QP243686V4S1	24" x 36" x 86"	67 lbs
QP244286V4S1	24" x 42" x 86"	74 lbs
QP244886V4S1	24" x 48" x 86"	81 lbs
QP245486V4S1	24" x 54" x 86"	89 lbs
QP246086V4S1	24" x 60" x 86"	96 lbs
QP247286V4S1	24" x 72" x 86"	110 lbs

ACCESSORIES

MOBILE APPLICATIONS



MOBILE FLOOR AND OVERHEAD TRACK SYSTEMS



MOBILE KIT Model# QPPSC-5S
Includes four 5"x1-1/4" Polymer swivel casters, 2 with brake and four donut bumpers



DONUT BUMPER
Non-marking rubber material used to protect walls and help cushion impact

WEIGHT SUPPORT



DUNNAGE SUPPORT STAND
Allows for additional weight and stability
*Recommended for units with 54" and longer shelves



WALL BRACKET
Used to hold a shelf unit from tipping over
*Recommended for stationary units only

ADD-ON UNIT CAPABILITY

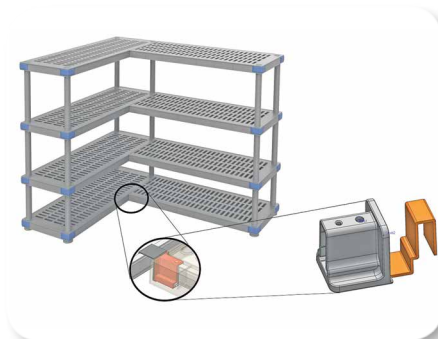

BEAM CONNECTOR ADAPTER
Used to connect multiple shelf units together
*Recommended for stationary units only

ACCESSORIES

PRODUCT ORGANIZATION



**ADJUSTABLE HEIGHT
SIDE AND BACK LEDGE**

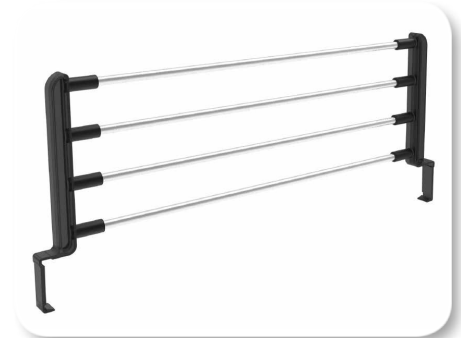

**DIVIDERS
7-7/8" Height**

DRYING CRADLES AND RACKS



PRONGED DRYING CRADLE
Easily attaches to shelf frames.
Perfect for dishes, drying cups, glassware, or trays.



WAVED DRYING AND STORAGE CRADLE
Easily attaches to shelf frames.
Perfect for drying dishes, and flat boards.



**PRONGED AND WAVED DRYING RACK
COMPLETE UNITS**

LABEL HOLDERS

MODEL NO.	DIMENSIONS W"	SHIP WGT
Millenia™ Label Holders		
QPLH5C	5.5" Clear Label Holder	1 lb
QPLH17C	17.5" Clear Label Holder Fits 24" Shelf	1 lb
QPLH23C	23.5" Clear Label Holder Fits 30" Shelf	1 lb
QPLH29C	29.5" Clear Label Holder Fits 36" Shelf	1 lb
QPLH35C	35.5" Clear Label Holder Fits 42" Shelf	1 lb
QPLH41C	41.5" Clear Label Holder Fits 48" Shelf	1 lb
QPLH47C	47.5" Clear Label Holder Fits 54" Shelf	1 lb
QPLH53C	53.5" Clear Label Holder Fits 60" Shelf	1 lb
QPLH65C	65.5" Clear Label Holder Fits 72" Shelf	1 lb
Millenia™ Laser and Inkjet Label Inserts		
QPLHI-3	3" Inserts (8.5"x11" Sheets)	1 lb
QPLHI-5	5.5" Inserts (8.5"x11" Sheets)	1 lb



CLEAR LABEL HOLDER WITH 3" INSERTS

EPOXY WIRE SHELVING

Good



HYBRID MAT SHELVING

Better



MILLENIA SHELVING

Best



CORROSION RESISTANT EPOXY COATED WIRE

- 15 year limited warranty
- 800 lb. load capacity per shelf
- Wire allows air to circulate and light to penetrate for increased product visibility and minimal dust buildup
- NSF Approved
- Anti-microbial
- Resistant against corrosion

HYBRID POLYMER AND WIRE SHELVING

- 15 year limited warranty on Epoxy, Lifetime limited warranty on plastic
- 800 lb. load capacity per shelf
- Smooth, vented, open grid surface allows for air circulation and minimal dust buildup
- Easily removable and dishwasher safe shelf plates
- NSF Approved
- Anti-microbial
- Resistant against corrosion

ALL POLYMER SHELVING SYSTEM

- Lifetime limited warranty
- 1000 lb. load capacity per shelf
- Smooth or vented, open grid surface allows for air circulation and minimal dust buildup
- Easily removable and dishwasher safe shelf plates
- NSF Approved
- Anti-microbial
- 100% rust proof
- All Polymer

DEPTHS (D): 12", 14", 18", 21", 24", 30", 36"
 LENGTHS (L): 24", 30", 36", 42", 48", 54", 60", 66", 72"
 HEIGHTS (H): 6", 14", 34", 36", 39", 42", 54", 63", 74", 86", 96"

DEPTHS (D): 18", 21", 24"
 LENGTHS (L): 30", 36", 42", 48", 54", 60", 72"
 HEIGHTS (H): 63", 74", 86"

DEPTHS (D): 18", 21", 24"
 LENGTHS (L): 24", 30", 36", 42", 48", 54", 60", 72"
 HEIGHTS (H): 14", 26", 38", 50", 62", 74", 86", 96"





Millenia™ Shelving

Millenia™ Shelving guarantees a premium storage option. This innovative new shelving system combines an easy to clean plus cost efficient technologies. System offers a multi-functional design and lifetime warranty against rust and corrosion. Unique dunnage add-on supports add stability and increase weight capacity on the lower shelf levels. Quantum expert shelving consultants can help you prepare a complimentary 2D or 3D layout to help optimize your space.



▶ RUST AND CORROSION FREE

All Millenia™ Shelving is supported by a lifetime warranty against rust and corrosion. Its polymer composition makes it resistant to abrasive chemicals and wet environments.

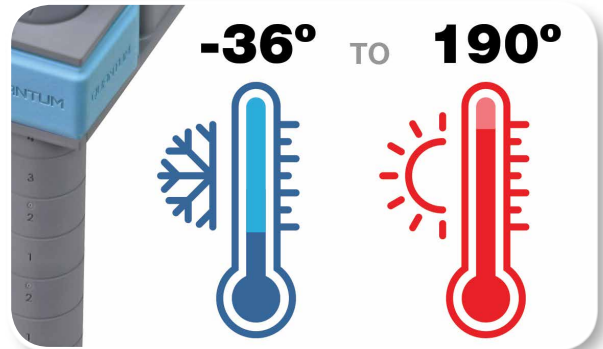

▶ TEMPERATURE RANGE

With a wide temperature range, Millenia™ Shelving can be used in all extreme environments:

- Dry Storage
- Wet Storage
- Coolers
- Freezers



▶ EASY TO ASSEMBLE AND INSTALL

Shelves come preassembled for easier installation and can be adjusted in 1" increment. No tools required.



▶ EASY TO CLEAN

Shelf plates can be easily removed for cleaning by hand or industrial dishwasher.

DESIGN & LAYOUT

SERVICES

Design assistance is available for all your major projects from room layouts to shelving or cart design. We'll create and develop an integrated system around your requirements. Layouts can be created to accommodate your space with the appropriate product mix.

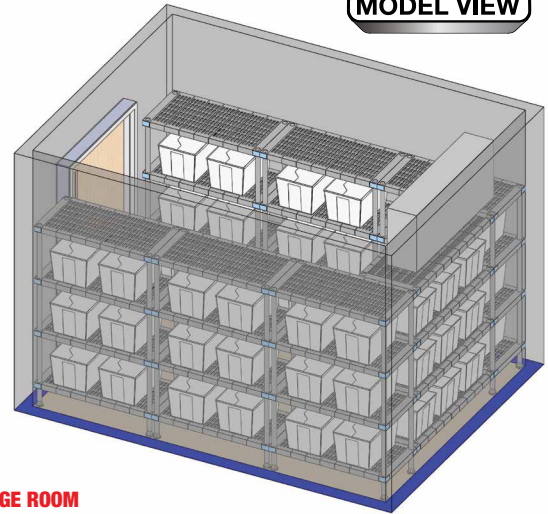
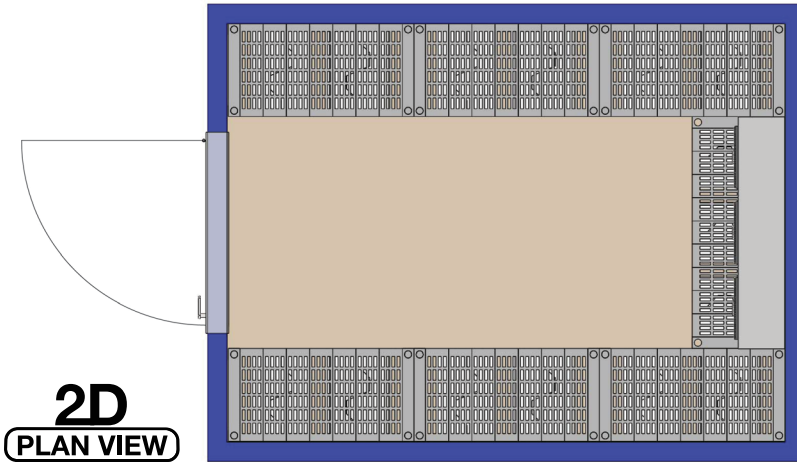

WALK-IN FREEZER/REFRIGERATION STORAGE ROOM

ITEM NO.	PART NUMBER	QTY.
1	BL68-C LAYOUT	1
2	1448P	8
3	1436P	12
4	P74P	20

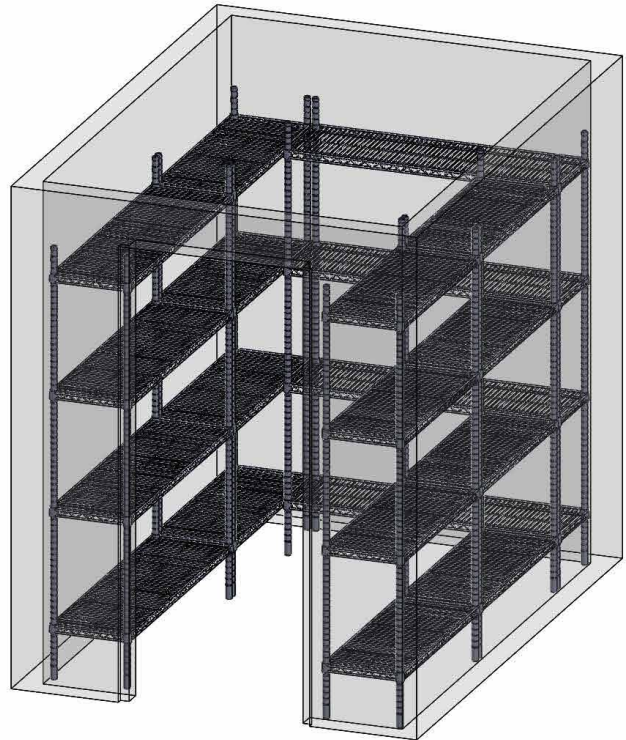
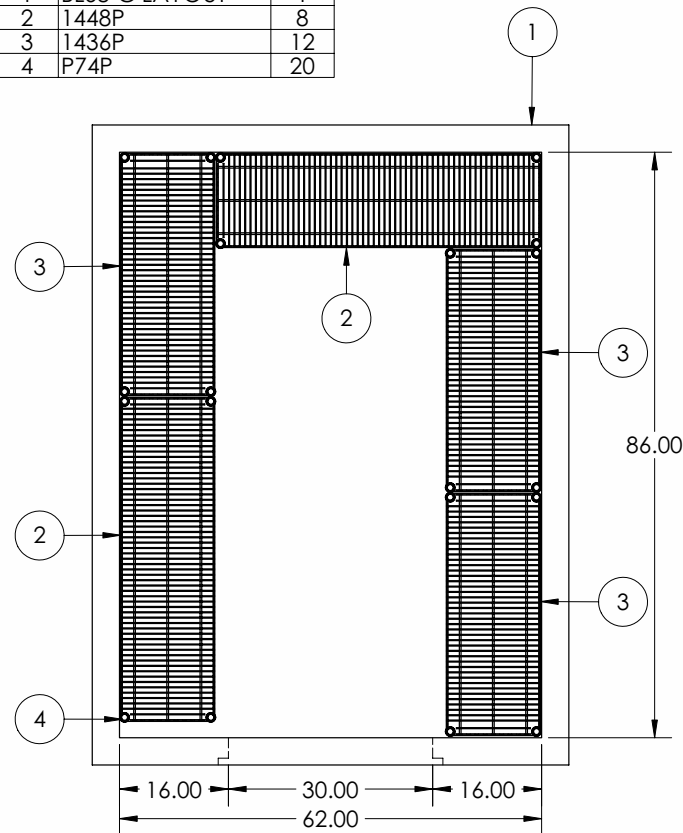

Comments:
No sharp edges.

UNLESS OTHERWISE SPECIFIED:

Material	Cold Rolled Steel
Finish	As Noted
Welding	Welding Standard
Deburring	Deburring standard

Dimensions are in Inches
Center to Center
Tolerance: ± .005
All Other Dimensions
Tolerance ± .03

PROPRIETARY AND CONFIDENTIAL
THE INFORMATION CONTAINED IN THIS DRAWING IS THE SOLE PROPERTY OF QUANTUM STORAGE SYSTEMS. ANY REPRODUCTION IN PART OR AS A WHOLE, WITHOUT THE WRITTEN PERMISSION OF QUANTUM STORAGE SYSTEMS, IS PROHIBITED.

Part Number:
BL68-C_MAIN_ASSY

SIZE A	REV Orig.	SCALE: 1:20 SHEET 1 OF 1
------------------	--------------	-----------------------------



Address
Toll Free
Phone
Fax
E-mails

15800 NW 15th Avenue, Miami, FL 33169
1-800-685-4665
305-687-0405
305-688-2790
sales@quantumstorage.com

VISIT US ONLINE
to view our full product line

QuantumStorage.com